

NOTICE!!

These documents have been scanned!

Do not place un-scanned documents beneath this notice!

Do not remove this notice from this file!

GPO Jacket No. 560-102
Print Order 61540
Rise Business Services, LLC
Job=AZ15 4/30/2019



Box Number= AZ15010



Claim Begin-End: AMC441722-AMC441723

1 Initial Receipt



AZ15010-4 AMC450400-AMC453366

AMC #

DATE CLOSED**ADJ INITIAL**

REMARKS

[illegible]

United States Department of the Interior
Bureau of Land Management
 DIV OF LANDS, MINRLS & ENERGY
 ONE N CENTRAL AVE
 PHOENIX, AZ 85004 -4427
 Phone: 602-417-9200

Receipt

No: 3766079

Transaction #: 3872189	
Date of Transaction: 02/17/2017	
CUSTOMER:	
	DEPARTMENT OF LAND TRANSFER INFORMATION INC 942 CALLE AMANECER STE A SAN CLEMENTE, CA 92673-6220 US

ENTERED
 FEB 21 2017
 BY: *Rafael*

LINE #	QTY	DESCRIPTION	REMARKS	UNIT PRICE	TOTAL
1	2.00	LOCATABLE MINERALS / MINING CLAIMS- NEW, UNADJUD, ONE OR MORE AUTH NOS / NEW MINING CLAIM PROCESSING FEE CASES: AMC441722/\$20.00, AMC441723/\$20.00		- n/a -	40.00
2	2.00	LOCATABLE MINERALS / MINING CLAIMS- NEW, UNADJUD, ONE OR MORE AUTH NOS / NEW MINING CLAIMS LOCATION FEE CASES: AMC441722/\$37.00, AMC441723/\$37.00		- n/a -	74.00
3	2.00	LOCATABLE MINERALS / MINING CLAIMS- NEW, UNADJUD, ONE OR MORE AUTH NOS / NEW MINING CLAIMS MAINTENANCE FEE CASES: AMC441722/\$155.00, AMC441723/\$155.00		- n/a -	310.00
TOTAL:					\$424.00

PAYMENT INFORMATION			
1	AMOUNT:	424.00	POSTMARKED: 02/14/2017
	TYPE:	CHECK	RECEIVED: 02/16/2017
	CHECK NO:	8761	
	NAME:	DEPARTMENT OF LAND TRANSFER INFORMATION 942 CALLE AMANECER STE A SAN CLEMENTE CA 92673-6220 US	

REMARKS

This receipt was generated by the automated BLM Collections and Billing System and is a paper representation of a portion of the official electronic record contained therein.

NOTICE!!

These documents have been scanned!

Do not place un-scanned documents beneath this notice!

Do not remove this notice from this file!

GPO Jacket No. 560-102
Print Order 61540
Rise Business Services, LLC
Job=AZ15 4/30/2019



Box Number= AZ15010



Claim Begin-End: AMC441722-AMC441723

2 Correspondence



AZ15010-4 AMC450400-AMC453366

**NO
DOCUMENTS
FOUND**

NO DOCUMENTS FOUND
NO DOCUMENTS FOUND

NOTICE!!

These documents have been scanned!

Do not place un-scanned documents beneath this notice!

Do not remove this notice from this file!

GPO Jacket No. 560-102
Print Order 61540
Rise Business Services, LLC
Job=AZ15 4/30/2019



Box Number= AZ15010



Claim Begin-End: AMC441722-AMC441723

3 Transfers



AZ15010-4 AMC450400-AMC453366

Amc 441723

RECORDING REQUESTED BY:
(Mail recording to;)
Department of Land Transfer
Information, Inc.
942 Calle Amanecer, Suite A
San Clemente, CA
92673

FOR RECORDER'S USE

UNPATENTED MINING CLAIM QUITCLAIM DEED

NOTICE IS HEREBY GIVEN that Department of Land Transfer Information, Inc., a Wyoming Corporation whose current mailing address is 942 Calle Amanecer, Suite A, San Clemente, CA 92673 (collectively, "GRANTOR"), in consideration of money received and other good and valuable consideration, do hereby remise, release and forever quitclaim to; Marie Carole Martelly, whose mailing address is 9846 Hammocks Blvd Apt. 102 Miami, FL 33196 (collectively, "Grantee"), all rights, title and interest of Grantor, in and to the following mining claim; The **TELEGRAPH MINE** lode mining claim, **AMC441723**. The general course of this claim is North and South and it is situated in the Gila-Salt River Meridian, Mohave County, Arizona. This claim is 1500 feet in length and 600 feet in width. This claim runs from the location monument on which this location notice is posted approximately 1,200 feet in a Northerly direction to the North end line and approximately 300 feet in a Southerly direction to the South end line. This claim is marked by four (4) monuments, one at each corner of the claim. Additionally, there are two (2) end-line markers on each side of the center of the claim. All markers are 4" x 4" wooden posts that are buried 1.5' in the ground and protrude 4.5' above the ground embossed with the name of the claim and its location in relation to the claim. The location monument on which this notice is posted is situated within Section 36, Township 16N, Range 14W, Gila-Salt River Meridian, Mohave County, Arizona and this claim encompasses portions of the following quarter section (s), Township (s) and Range (s); NE 1/4 of Section 36, T16N, R14W Gila-Salt River Meridian, Mohave County, Arizona. The locality of this claim with reference to some natural object or permanent monument and additional information (if any) concerning its locality are as follows: NW corner of this claim is NW corner of NE 1/4 of NE 1/4 of Section 36, T16N, R14W. Beginning at the NW corner of this claim thence 600 feet due east to the NE corner of this claim, thence south 1500 feet to the SE corner of this claim, thence West 600 feet to the SW corner of this claim, thence 1500 feet North to the place of beginning.

Exempt per code A.R.S. 11-1134 A6

IN WITNESS WHEREOF, this Mining Claim Quitclaim Deed is executed on June 9, 2017:

DEPARTMENT OF LAND TRANSFER INFORMATION, INC.

Steven L. Cyros, President

Authorized Officer for DEPARTMENT OF LAND TRANSFER INFORMATION, INC.

A notary public or other officer completing this certificate verifies only the identity of the individual who signed the document to which this certificate is attached, and not the truthfulness, accuracy, or validity of that document.

ACKNOWLEDGMENT

STATE OF CALIFORNIA

COUNTY OF ORANGE, SS:

On June 9, 2017, before me, C Lowe, notary public, personally appeared Steven L. Cyros, who proved to me on the basis of satisfactory evidence to be the person(s) whose names are subscribed to the within instrument and acknowledged to me that he/she/they executed the same in his/her/their authorized capacity(ies), and that but his/her/their signatures on the instrument the person(s), or the entity upon behalf of which the person(s) acted, executed the instrument.

I certify under PENALTY OF PERJURY under the laws of State of California that the foregoing paragraph is true and correct.

WITNESS my hand and official seal.

Signature

(SEAL)

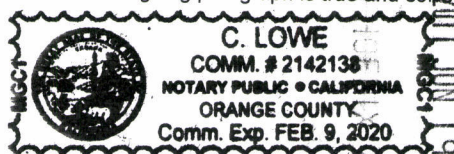

3866698

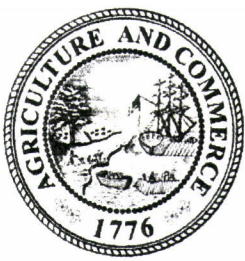

DEPARTMENT OF LAND TRANSFER INFORMATION

TEL 949.361.6618

FAX 949.366.9945

PROTECTING AMERICA'S RESOURCES

WWW.LANDTRANSFER.US.COM

942 CALLE AMANECER SUITE A

SAN CLEMENTE, CA 92673

June 14, 17

Bureau of Land Management
Arizona State Office
One Central Avenue
Suite 800
Phoenix, AZ 85004-4427

RE: Mining Claim Change of Ownership/Quitclaim Deed to be processed

To Whom It May Concern:

Enclosed, please find a Mining Claim Change of Ownership Requests in the form of Legal Quitclaim Deed to be processed.

Also attached you will find my check for payment in the amount of **\$10.00** for the processing of this Quitclaim Deed.

Should you need any additional information, please do not hesitate to call on me.



Warmest Regards,

Recording Department
949.361.6618

RECEIVED
JUN 19 2017
PHOENIX, ARIZONA

PRIORITY MAIL
POSTAGE REQUIRED

PRESS FIRMLY TO SEAL

 UNITED STATES POSTAL SERVICE®		www.paypal.com	
P	US POSTAGE PAID Pitney Bowes ComBasPrice Flat Rate Envelope		
	06/15/2017 From 92673 024P0007617918		
PRIORITY MAIL 2-DAY™			
Department of Land Transfer Information, 942 Calle Amanecer, Suite A San Clemente CA 92673			Delivery Date: 06/17/2017
			0006
BLM ARIZONA STATE OFFICE 1 N Central Ave Ste 800 Phoenix AZ 85004-4427			C041
USPS TRACKING #			
			
9405 8096 9993 9030 5886 40			

The safer, easier way to pay **PayPal**



VISIT US AT **USPS.COM®**
ORDER FREE SUPPLIES ONLINE

EP14W Sept 2014
OD: 12.5 x 9.5



PS00001036014

United States Department of the Interior
Bureau of Land Management
 DIV OF LANDS, MINRLS & ENERGY
 ONE N CENTRAL AVE
 PHOENIX, AZ 85004 -4427
 Phone: 602-417-9200

Receipt

No: 3866698

Transaction #: 3975647	
Date of Transaction: 06/20/2017	
CUSTOMER:	
DEPARTMENT OF LAND TRANSFER 942 CALLE AMANECER STE A SAN CLEMENTE, CA 92673-6220 US	

LINE #	QTY	DESCRIPTION	REMARKS	UNIT PRICE	TOTAL
1	1.00	LOCATABLE MINERALS / MINING CLAIMS- NOT NEW-UNADJUD, ONE AUTH NO. ONLY / MINING CLAIM MONEY RECEIVED CASES: AMC441723/\$10.00	TRF/1	- n/a -	10.00
TOTAL:					\$10.00

PAYMENT INFORMATION			
1	AMOUNT:	10.00	POSTMARKED: 06/15/2017
	TYPE:	CHECK	RECEIVED: 06/19/2017
	CHECK NO:	9177	
	NAME:	DEPARTMENT OF LAND TRANSFER INFORMATION 942 CALLE AMANECER STE A SAN CLEMENTE CA 92673-6220 US	

REMARKS

This receipt was generated by the automated BLM Collections and Billing System and is a paper representation of a portion of the official electronic record contained therein.

AMC 441722

RECORDING REQUESTED BY:

(Mail recording to:)

Department of Land Transfer
Information, Inc.

942 Calle Amanecer, Suite A

San Clemente, CA

92673

FOR RECORDER'S USE

UNPATENTED MINING CLAIM QUITCLAIM DEED

NOTICE IS HEREBY GIVEN that Department of Land Transfer Information, Inc., a Wyoming Corporation whose current mailing address is 942 Calle Amanecer, Suite A, San Clemente, CA 92673 (collectively, "GRANTOR"), in consideration of money received and other good and valuable consideration, do hereby remise, release and forever quitclaim to: **Gregory Riordan**, whose mailing address is **2899 Desert Arroyo Lane Bullhead City, AZ 86429** (collectively, "Grantee"), all rights, title and interest of Grantor, in and to the following mining claim; The **SUGARBOWL MINE** lode mining claim, **AMC441722**. The general course of this claim is North and South and it is situated in the Gila-Salt River Meridian, Mohave County, Arizona. This claim is 1500 feet in length and 600 feet in width. This claim runs from the location monument on which this location notice is posted approximately 1,200 feet in a Northerly direction to the North end line and approximately 300 feet in a Southerly direction to the South end line. This claim is marked by four (4) monuments, one at each corner of the claim. Additionally, there are two (2) end-line markers on each side of the center of the claim. All markers are 4" x 4" wooden posts that are buried 1.5' in the ground and protrude 4.5' above the ground embossed with the name of the claim and its location in relation to the claim. The location monument on which this notice is posted is situated within Section 7, Township 19N, Range 15W, Gila-Salt River Meridian, Mohave County, Arizona and this claim encompasses portions of the following quarter section (s), Township (s) and Range (s); SW 1/4 of Section 7, T19N, R15W Gila-Salt River Meridian, Mohave County, Arizona. The locality of this claim with reference to some natural object or permanent monument and additional information (if any) concerning its locality are as follows: SE corner of this claim is SE corner of SE 1/4 of SW 1/4 of Section 7, T19N, R15W. Beginning with the SE corner of this claim thence west 600 feet to the SW corner of this claim, thence 1500 feet North to the NW corner of this claim, thence east 600 feet to the NE corner of this claim, thence South 1500 feet back to the place of beginning.

Exempt per code A.R.S. 11-1134 A6

IN WITNESS WHEREOF, this Mining Claim Quitclaim Deed is executed on April 12, 2017:

DEPARTMENT OF LAND TRANSFER INFORMATION, INC.

Steven L. Cyros, President

Authorized Officer for DEPARTMENT OF LAND TRANSFER INFORMATION, INC.

A notary public or other officer completing this certificate verifies only the identity of the individual who signed the document to which this certificate is attached, and not the truthfulness, accuracy, or validity of that document.

ACKNOWLEDGMENT

STATE OF CALIFORNIA

COUNTY OF ORANGE, SS:

On April 12, 2017, before me, C Lowe, notary public, personally appeared Steven L. Cyros, who proved to me on the basis of satisfactory evidence to be the person(s) whose name(s) is/are subscribed to the within instrument and acknowledged to me that he/she/they executed the same in his/her/their authorized capacity(ies), and that but his/her/their signature(s) on the instrument the person(s), or the entity upon behalf of which the person(s) acted, executed the instrument.

I certify under PENALTY OF PERJURY under the laws of State of California that the foregoing paragraph is true and correct.

WITNESS my hand and official seal.

Signature _____ (SEAL)

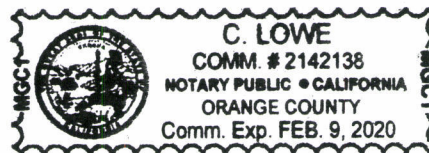

ENTERED
APR 26 2017
BY: RE

AMC 441722

United States Department of the Interior
Bureau of Land Management
DIV OF LANDS, MINRLS & ENERGY
ONE N CENTRAL AVE
PHOENIX, AZ 85004 -4427
Phone: 602-417-9200

Receipt

No: 3811754

Transaction #: 3919390	
Date of Transaction: 04/18/2017	
CUSTOMER:	
	DEPARTMENT OF LAND TRANSFER INFORMATION 942 CALLE AMANECER STE A SAN CLEMENTE, CA 92673-6220 US

LINE #	QTY	DESCRIPTION	REMARKS	UNIT PRICE	TOTAL
1	1.00	LOCATABLE MINERALS / MINING CLAIMS- NOT NEW-UNADJUD, ONE AUTH NO. ONLY / MINING CLAIM MONEY RECEIVED CASES: AMC441722/\$10.00	TRF/1	- n/a -	10.00
TOTAL:					\$10.00

PAYMENT INFORMATION				
1	AMOUNT:	10.00	POSTMARKED:	04/12/2017
	TYPE:	CHECK	RECEIVED:	04/17/2017
	CHECK NO:	8962		
	NAME:	DEPARTMENT OF LAND TRANSFER INFORMATION 942 CALLE AMANECER STE A SAN CLEMENTE CA 92673-6220 US		

REMARKS

This receipt was generated by the automated BLM Collections and Billing System and is a paper representation of a portion of the official electronic record contained therein.

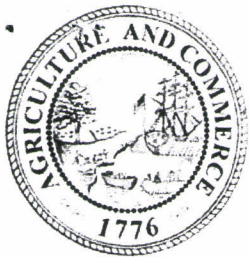

DEPARTMENT OF LAND TRANSFER & INFORMATION

PROTECTING AMERICA'S RESOURCES

TEL 949.361.6618
FAX 949.366.9945

WWW.LANDTRANSFER.US.COM
942 CALLE AMANECER SUITE A
SAN CLEMENTE, CA 92673

April 12, 17

Bureau of Land Management
Arizona State Office
One Central Avenue
Suite 800
Phoenix, AZ 85004-4427

RE: Mining Claim Change of Ownership/Quitclaim Deeds to be processed

To Whom It May Concern:

Enclosed, please find a Mining Claim Change of Ownership Requests in the form of Legal Quitclaim Deed to be processed.

Also attached you will find my check for payment in the amount of **\$10.00** for the processing of this Quitclaim Deed.

Should you need any additional information, please do not hesitate to call on me.

Warmest Regards,

Recording Department
949.361.6618

2017 APR 17 P 3:48
RECEIVED
RECORDING DEPARTMENT
LAND TRANSFER & INFORMATION

NOTICE!!

These documents have been scanned!

Do not place un-scanned documents beneath this notice!

Do not remove this notice from this file!

GPO Jacket No. 560-102
Print Order 61540
Rise Business Services, LLC
Job=AZ15 4/30/2019



Box Number= AZ15010



Claim Begin-End: AMC441722-AMC441723

4 Annual Filings



AZ15010-4 AMC450400-AMC453366

441722

MAINTENANCE FEE PAYMENT

Claimant Name: Martelly Marie Carole
 Address: 9846 Hammocks Blvd #102
 City: Miami State: FL Zip: 33196
 Telephone: 786 286 8078
 E-mail address: _____
 Signature: _____

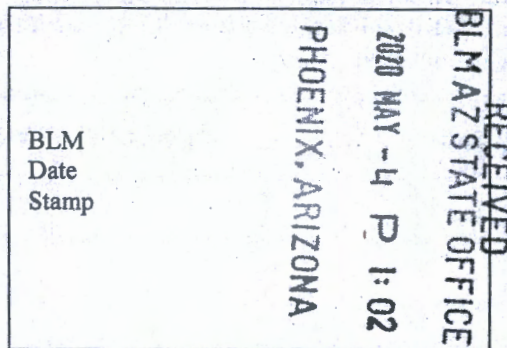

☐ Check here if this is a change of address.

LINE NO.	AMC NUMBER	CLAIM/SITE NAME	COUNTY RECORDER DATA (If available)	TWP	RNG	SEC
1	441723					
2						
3						
4						
5						
6						
7						
8						
9						
10						

List additional claims on Form MCF114.

Bureau of Land Management
 Arizona State Office

<https://www.blm.gov/arizona>

No. of Claims*: _____ x \$165 = _____
 Check No: _____ Init. _____
 Receipt No.: 4732005
 For BLM Use Only

* \$165 per lode mining claim, mill site, or tunnel site; and \$165 for each 20 acres or portion thereof for each placer mining claim.

Form: MCF112
 Revised July 2019

This form is available from the Arizona Geological Survey and may be reproduced.

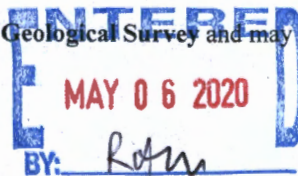

DEPARTMENT OF THE INTERIOR
BUREAU OF LAND MANAGEMENT
MINING CLAIMS
(MASS) Serial Register Page

Run Date/Time: 5/4/2020 14:04 PM

Page 1 Of 1

01 05-10-1872;017STAT0091;30USC26,28,34

Case Type 384101: LODE CLAIM

Claim Name: TELEGRAPH MINE

Case Disposition: ACTIVE

Required Maintenance Fee: \$165.00

Total Acres

20.66

Serial Number

AMC441723

Lead File Number

AMC441722

Name & Address

Interest Relationship

MARTELLY MARIE CAROLE

CLAIMANT

9846 HAMMOCKS BLVD APT 102 - MIAMI, FL 33196-1560

County / State

District

MOHAVE

COUNTY, AZ

COLORADO RIVER DO

Mer Twp Rng Sec

Subdivision

14 0160N 0140W 036

NE

Act Date	Code	Action Text	Action Remarks	Receipt Number
11/26/2016	403	LOCATION DATE		
02/16/2017	395	RECORDATION NOTICE RECD	1	3766079
07/08/2019	782	MAINTENANCE FEE PAYMENT	2020;\$165	4502869
08/09/2018	782	MAINTENANCE FEE PAYMENT	2019;\$155	4231491
08/21/2017	782	MAINTENANCE FEE PAYMENT	2018;\$155	3948186
08/18/2017	480	EVID OF ASSMT FILED	2017	3947481
08/18/2017	481	NOTICE OF INTENT TO HOLD	2017	3947481
02/16/2017	484	LOCATION YEAR / MAINTENAN	2017;\$155	3766079
06/30/2017	669	LAND STATUS CHECKED		
06/19/2017	396	TRF OF INTEREST FILED	DEPARTMENT OF LAND TR	3866698
02/16/2017	501	ACCT ADV IN LEAD FILE	AMC441722-AMC441723;	

Line Nr

Remarks

0001

8/18/2017- 2018 WVR REC'D BUT NOT PROCESSED-NO SIG;

0002

8/21/2017-M/FEE PAID FOR 2018, R#3948186 VIA PAYPORT

United States Department of the Interior
Bureau of Land Management
 DIV OF LANDS, MINRLS & ENERGY
 ONE N CENTRAL AVE
 PHOENIX, AZ 85004 -4427
 Phone: 602-417-9200

Receipt	
No:	4732005

Transaction #: 4857790
Date of Transaction: 05/04/2020

CUSTOMER:

MARTELLY MARIE CAROLE
 9846 HAMMOCKS BLVD APT 102
 MIAMI, FL 33196-1560 US

LINE #	QTY	DESCRIPTION	REMARKS	UNIT PRICE	TOTAL
1	1.00	LOCATABLE MINERALS / MINING CLAIMS- NOT NEW-UNADJUD, ONE AUTH NO. ONLY / MINING CLAIM MONEY RECEIVED CASES: AMC441723/\$165.00	MAINT 20201	- n/a -	165.00
TOTAL:					\$165.00

PAYMENT INFORMATION

NOTE: Items will appear on credit card statement as "Bureau of Land Mgmt CO".

1	AMOUNT:	165.00	POSTMARKED:	N/A
	TYPE:	CREDIT CARD	RECEIVED:	05/04/2020
	NAME:	CAROLE, MARTELLY MARIE 9846 HAMMOCKS BLVD APT 102 MIAMI FL 33196-1560 US		
	CARD NO:	XXXXXXXXXXXX6170	AUTH CODE:	041216
	NAME ON CARD:	MARTELLY MARIE CAROLE		
	SIGNATURE:	OVER THE PHONE		

REMARKS

This receipt was generated by the automated BLM Collections and Billing System and is a paper representation of a portion of the official electronic record contained therein.

UNITED STATES
DEPARTMENT OF THE INTERIOR
BUREAU OF LAND MANAGEMENT

AMC 441723

CREDIT CARD PAYMENT
For Mining Claim Maintenance Fee

☐ THIS IS A CHANGE OF ADDRESS

TELEPHONE SUBMISSION - ACCURACY OF THE BELOW INFORMATION IS THE RESPONSIBILITY OF THE CLAIMANT/OWNER

NAME MARIE MARTELLY
ADDRESS 9846 HAMMOCKS BLVD APT #102
CITY MIAMI STATE FL ZIP ~~331~~ 33196
PHONE # 786 - 2868078

SEND RECEIPT TO ☒ Above address

☐ Other (Include Name and Mailing Address):

AMC NUMBER

441723

CLAIM/SITE NAME

TELEGRAPH MINE #3

1 # of Claim/Site
x 165.00 Each
\$ 165.00 Total Charged ERG (INITIALS)

RECEIPT # 4502869

DATE STAMP

ENTERED
JUL 28 2019
BY fm

RECEIVED
STATE OFFICE
2019 JUL - 8 A 10:32
PHOENIX, ARIZONA

***** FOR OFFICIAL USE ONLY *****

DATE _____ INITIALS _____ VERIFIED _____

United States Department of the Interior
Bureau of Land Management
 DIV OF LANDS, MINRLS & ENERGY
 ONE N CENTRAL AVE
 PHOENIX, AZ 85004 -4427
 Phone: 602-417-9200

Receipt

No: 4502869

Transaction #: 4623236	
Date of Transaction: 07/08/2019	
CUSTOMER:	
	MARIE C MARTELLY 9846 HAMMOCKS BLVD APT 102 MIAMI, FL 33196-1560 US

LINE #	QTY	DESCRIPTION	REMARKS	UNIT PRICE	TOTAL
1	1.00	LOCATABLE MINERALS / MINING CLAIMS- NOT NEW-UNADJUD, ONE AUTH NO. ONLY / MINING CLAIM MONEY RECEIVED CASES: AMC441723/\$165.00	2020 MAINT (1)	- n/a -	165.00
TOTAL:					\$165.00

PAYMENT INFORMATION			
NOTE: Items will appear on credit card statement as "Bureau of Land Mgmt CO".			
1	AMOUNT:	165.00	POSTMARKED: N/A
	TYPE:	CREDIT CARD	RECEIVED: 07/08/2019
	NAME:	MARTELLY, MARIE C 9846 HAMMOCKS BLVD APT 102 MIAMI FL 33196-1560 US	
	CARD NO:	XXXXXXXXXXXX4637	AUTH CODE: 031114
	NAME ON CARD:	MARIE C MARTELLY	
	SIGNATURE:	OVER THE PHONE	

REMARKS

This receipt was generated by the automated BLM Collections and Billing System and is a paper representation of a portion of the official electronic record contained therein.

UNITED STATES
DEPARTMENT OF THE INTERIOR
BUREAU OF LAND MANAGEMENT

441122

CREDIT CARD PAYMENT
For Mining Claim Maintenance Fee

☐ THIS IS A CHANGE OF ADDRESS

TELEPHONE SUBMISSION - ACCURACY OF THE BELOW INFORMATION IS THE RESPONSIBILITY OF THE CLAIMANT/OWNER

NAME MARIE CAROLE MARTELL
ADDRESS 9846 HAMMOCKS BLVD APT 102
CITY MIAMI STATE FL ZIP 33196-1560
PHONE # 786 - 286 3078

SEND RECEIPT TO ☐ Above address
☐ Other (Include Name and Mailing Address):

AMC NUMBER

AMC 441 723

CLAIM/SITE NAME

1 # of Claim/Site
x 155.00 Each
\$ 155.00 Total Charged PER (INITIALS)

RECEIPT # 4231491

DATE STAMP

ENTERED
AUG 10 2008
BY: SS

RECEIVED
PLM AZ STATE OFFICE
2008 AUG - 9 P 1:00
PHOENIX, ARIZONA

***** FOR OFFICIAL USE ONLY *****

DATE _____ INITIALS _____ VERIFIED _____

United States Department of the Interior
Bureau of Land Management
 DIV OF LANDS, MINRLS & ENERGY
 ONE N CENTRAL AVE
 PHOENIX, AZ 85004 -4427
 Phone: 602-417-9200

Receipt

No:

4231491

Transaction #: 4346780	
Date of Transaction: 08/09/2018	
CUSTOMER:	
MARIE C MARTELLY 9846 HAMMOCKS BLVD APT 102 MIAMI, FL 33196-1560 US	

LINE #	QTY	DESCRIPTION	REMARKS	UNIT PRICE	TOTAL
1	1.00	LOCATABLE MINERALS / MINING CLAIMS-NOT NEW-UNADJUD, ONE AUTH NO. ONLY / MINING CLAIM MONEY RECEIVED CASES: AMC441723/\$155.00	2019 MAINT/1	- n/a -	155.00
TOTAL:					\$155.00

PAYMENT INFORMATION			
NOTE: Items will appear on credit card statement as "Bureau of Land Mgmt CO".			
1	AMOUNT:	155.00	POSTMARKED: N/A
	TYPE:	CREDIT CARD	RECEIVED: 08/09/2018
	NAME:	MARTELLY, MARIE C 9846 HAMMOCKS BLVD APT 102 MIAMI FL 33196-1560 US	
	CARD NO:	XXXXXXXXXXXX7727	AUTH CODE: 00940Z
	NAME ON CARD:	MARIE CAROLE MARTELLY	
	SIGNATURE:		

REMARKS

This receipt was generated by the automated BLM Collections and Billing System and is a paper representation of a portion of the official electronic record contained therein.

Run Date: 08/28/17

Run Time: 12:44 PM

**DEPARTMENT OF THE INTERIOR
BUREAU OF LAND MANAGEMENT
MINING CLAIMS**

MC Maintenance Fees Paid Through the BLM Pay Portal

CBS Receipt: 3951291

Printed For Lead File # AMC441722

Agency Tracking ID: 1503456490

Assessment Year: 2018

Number of BLM Serial Nr: 1

Paid On: 08/22/2017

Total Amount Paid: \$155.00

Claim Name	BLM Serial No	Lead File No	Amount Paid
SUGARBOWL MINE	AMC441722	AMC441722	\$155.00

United States Department of the Interior
Bureau of Land Management
BUSINESS & SUPPORT SVCS DIV
ONE N CENTRAL AVE SUITE 800
PHOENIX, AZ 85004 -4427
Phone: 602-417-9200

Receipt

No: 3951291

Transaction #: 4061020	
Date of Transaction: 08/22/2017	
CUSTOMER:	
	GREGORY RIORDAN 2899 DESERT ARROYO LANE BULLHEAD CITY, AZ 86429 US

LINE #	QTY	DESCRIPTION	REMARKS	UNIT PRICE	TOTAL
1	1.00	LOCATABLE MINERALS / MINING CLAIMS- NOT NEW-UNADJUD, ONE AUTH NO. ONLY / MINING CLAIM MONEY RECEIVED CASES: AMC441722/\$155.00		- n/a -	155.00
TOTAL:					\$155.00

PAYMENT INFORMATION			
NOTE: Items will appear on credit card statement as "BLM O Mining Claim".			
1	AMOUNT:	155.00	POSTMARKED: N/A
	TYPE:	CREDIT CARD	RECEIVED: 08/22/2017
	NAME:	GREGORY RIORDAN 2899 DESERT ARROYO LANE BULLHEAD CITY AZ 86429 US	
	CARD NO:	XXXXXXXXXXXX8715	AUTH CODE: 004842
	NAME ON CARD:	GREGORY RIORDAN	
	EXPIRES:	06/2019	
	SIGNATURE:		

REMARKS

This receipt was generated by the automated BLM Collections and Billing System and is a paper representation of a portion of the official electronic record contained therein.

Run Date: 08/28/17

Run Time: 12:44 PM

**DEPARTMENT OF THE INTERIOR
BUREAU OF LAND MANAGEMENT
MINING CLAIMS**

MC Maintenance Fees Paid Through the BLM Pay Portal

CBS Receipt: 3948186

Printed For Lead File # **AMC441722**

Agency Tracking ID: 1503350425

Assessment Year: 2018

Number of BLM Serial Nr: 1

Paid On: 08/21/2017

Total Amount Paid: \$155.00

Claim Name	BLM Serial No	Lead File No	Amount Paid
TELEGRAPH MINE	AMC441723	AMC441722	\$155.00

United States Department of the Interior
Bureau of Land Management
 BUSINESS & SUPPORT SVCS DIV
 ONE N CENTRAL AVE SUITE 800
 PHOENIX, AZ 85004 -4427
 Phone: 602-417-9200

Receipt

No: 3948186

Transaction #: 4057906	
Date of Transaction: 08/21/2017	
CUSTOMER:	
MARIE MARTELLY 9846 HAMMOCKS BLVD MIAMI, FL 33196 US	

LINE #	QTY	DESCRIPTION	REMARKS	UNIT PRICE	TOTAL
1	1.00	LOCATABLE MINERALS / MINING CLAIMS- NOT NEW-UNADJUD, ONE AUTH NO. ONLY / MINING CLAIM MONEY RECEIVED CASES: AMC441723/\$155.00		- n/a -	155.00
TOTAL:					\$155.00

PAYMENT INFORMATION			
NOTE: Items will appear on credit card statement as "BLM O Mining Claim".			
1	AMOUNT:	155.00	POSTMARKED: N/A
	TYPE:	CREDIT CARD	RECEIVED: 08/21/2017
	NAME:	MARIE MARTELLY 9846 HAMMOCKS BLVD MIAMI FL 33196 US	
	CARD NO:	XXXXXXXXXXXX3928	AUTH CODE: 00388A
	NAME ON CARD:	MARIE MARTELLY	
	EXPIRES:	02/2020	
	SIGNATURE:		

REMARKS

This receipt was generated by the automated BLM Collections and Billing System and is a paper representation of a portion of the official electronic record contained therein.

UNITED STATES
DEPARTMENT OF THE INTERIOR
BUREAU OF LAND MANAGEMENT
MAINTENANCE FEE WAIVER CERTIFICATION

AMC 441722

FORM APPROVED
OMB NO. 1004-0114
Expires: October 31, 2016

SEE INSTRUCTIONS ON PAGE 2

1. This small miner waiver is filed for the assessment year beginning on September 1, 2017 and ending on September 1, 2018
2. The undersigned and all related parties owned ten or fewer mining claims, mill, or tunnel sites located and maintained on Federal lands in the United States of America on September 1, 2017
3. The undersigned have performed the assessment work required by law for each mining claim listed prior to filing this waiver and understand that by filing this form, the undersigned must file an affidavit of assessment work with the Bureau of Land Management (BLM) by the December 30th following the filing of this waiver.
4. The undersigned understand that if the assessment work obligation has not yet come due under 30 U.S.C. 28 (for those claims in their first assessment year only), a notice of intent to hold reciting this condition must be recorded by the December 30th following the filing of this waiver.
5. The undersigned understand that mill and tunnel sites may also be listed on this waiver and be waived from payment of the maintenance fee, and that a notice of intent to hold for these sites is required to be filed with the BLM by the December 30th following the filing of this waiver.
6. The undersigned understand and acknowledge that pursuant to 43 U.S.C. 1212 and 18 U.S.C. 1001, the filing or recording of a false, fictitious, or fraudulent document with the BLM may result in a fine of up to \$250,000, a prison term not to exceed five years, or both.
7. The mining claims, mill or tunnel sites for which this waiver from payment of the maintenance fees is requested are:

CLAIM OR SITE NAME	BLM RECORDATION SERIAL NUMBER
1. MINING CLAIM Chutclaim Telegraph Mine	AMC 441723
2. MINING CLAIM Dead Trapper Goby	IMC 218151
3.	
4.	
5.	
6.	
7.	
8.	
9.	
10.	

RECEIVED
BLM AZ STATE OFFICE
2017 AUG 18 P 3:26
PHOENIX, ARIZONA

The owner(s) (claimants) of the above mining claims and sites are:

MARIE C MAITELLY (Owner's Name - Please Print) One North Cent Ave Suite 800 (Owner's Signature)
PHOENIX ARIZONA 85004
9846 hammonds Blvd apt 102 Miami FL 33196 (City) (State) (Zip Code)

MARIE C MAITELLY (Owner's Name - Please Print) One North Central Avenue (Owner's Signature)
Suite 800 Phoenix AZ 85004-4222
9846 hammonds Blvd apt 102 Miami FL 33196 (City) (State) (Zip Code)

(Owner's Name - Please Print) AC 483 / AC 247 (Owner's Signature)
SEP 13 2017 Removed
FILED WITH BLM, BUT NOT (City) (State) (Zip Code)
ACCEPTED THIS DATE. BY: [Signature] M Fee paid on 8/21/17 via Paycom

(Owner's Name - Please Print) (Owner's Signature)
(Owner's Mailing Address) (City) (State) (Zip Code)

(Continued on page 2)

NW CHECK
2 cr

WVR NOT PROCESSED
- WVR NOT SIGNED -
- M FEE PAID ON 8/21/17 -

UNITED STATES DEPARTMENT OF THE INTERIOR
BUREAU OF LAND MANAGEMENT

MC NATIONWIDE CLAIMANT LISTING
September 13, 2017

	AZ	ID	National
Cust	CLAIMANT	CLAIMANT	Total
MARTELLY MARIE CAROLE 9846 HAMMOCKS BLVD APT 102 MIAMI, FL 33196-1560	1	1	2

Order Detail

[Close](#)

Transaction ID4057906

Order TypeA

Order StatusP

Order Date08/21/2017

Login ID6019

LoginMCFAUTO

Customer ID

First Name

Middle Initial

Last Name

CompanyMARIE MARTELLY

Assignor ID

First Name

Middle Initial

Last Name

Company

AR flag

Receive Date08/21/2017

Receipt ID3948186

Reference Transaction

Last Updated By6019

Last Update UserMCFAUTO

Last Update Date8/22/17 8:50

Address19846 HAMMOCKS BLVD

Address2

CityMIAMI StateFL Zip -

CountryUS

Phone

Historical Order Number

Order Items

	OITranID	XferOI	OrderID	Login	OI-Date	Type	Qty	UnitPrice	Total	BillNumber	BillLine	BIID	CostCtr
1	8319479		4057906	MCFAUTO	08/21/2017	C	1.00	0.00	155.00				LLAZ950000L
2	8332774	8319479	4057906	LR2KMCII	08/24/2017	F	1.00	0.00	155.00				LLAZ950000L
3	8332775	8332774	4057906	LR2KMCII	08/24/2017	F	1.00	0.00	155.00				LLAZ950000L

**DEPARTMENT OF THE INTERIOR
BUREAU OF LAND MANAGEMENT
MINING CLAIMS**

Run Date/Time: 09/13/2017 12:54 PM

(LIVE) Serial Register Page

Page 1 of 1

01 05-10-1872;017STAT0091;30USC26,28,34

Case Type 384101: LODE CLAIM

Claim Name: TELEGRAPH MINE

Commodity :

Case Disposition: ACTIVE

Required Maintenance Fee: \$155.00

Total Acres
20.660

Serial Number
AMC441723
Lead File Number
AMC441722

Name & Address

Int Rel

MARTELLY MARIE CAROLE 9846 HAMMOCKS BLVD APT 102 MIAMI, FL 33196-1560 CLAIMANT

Mer Twp Rng Sec

Quadrant

District/Field Office

County

14 0160N 0140W 036 NE KINGMAN FO MOHAVE

Act Date

Code

Action

Action Remarks

Receipt Number

11/26/2016	403	LOCATION DATE		
02/16/2017	395	RECORDATION NOTICE RECD	1	3766079
08/21/2017	782	MAINTENANCE FEE PAYMENT	2018;\$155	3948186
02/16/2017	484	LOCATION YEAR / MAINTENANCE	2017;\$155	3766079
08/18/2017	480	EVID OF ASSMT FILED	2017	3947481
08/18/2017	481	NOTICE OF INTENT TO HOLD	2017	3947481
06/30/2017	669	LAND STATUS CHECKED		
06/19/2017	396	TRF OF INTEREST FILED	DEPARTMENT OF LAND TR	3866698
02/16/2017	501	ACCT ADV IN LEAD FILE	AMC441722-AMC441723;	

Line Nr Remarks

0001 8/18/2017- 2018 WVR REC'D BUT NOT PROCESSED-NO SIG;
0002 8/21/2017-M/FEE PAID FOR 2018, R#3948186 VIA PAYPORT

UNITED STATES
DEPARTMENT OF THE INTERIOR
BUREAU OF LAND MANAGEMENT

FORM APPROVED
OMB NO.: 1004-0114
Expires: October 31, 2016

AFFIDAVIT OF ANNUAL ASSESSMENT WORK

AMC 441722

WHEN RECORDED, MAIL DOCUMENT TO:

NAME:

MARIE C MARTIN

ADDRESS:

9846 hawthorne blvd apt 202

CITY, STATE, ZIP:

MIAMI FL 33196

FOR COUNTY RECORDER'S USE

No. of Claims 1

x \$10/claim

Total due BLM \$ 10⁰⁰

TO ALL WHOM IT MAY CONCERN:

1. The undersigned certifies that at least \$100 per claim was expended for development, labor and improvements, or equivalent value added, as the annual assessment work for the assessment year ending September 1, _____ for the following contiguous unpatented mining claim(s), located in the County of _____, in the State of _____.

BLM Serial No.	Name of Claim	Tp	Rg	Sec	Mer	County Recordation Book and Page No.	Date
3830-2	MINING CLAIM gutclaim deed Telegraph Mine	T16N	R14W			3866698 P3023	2017 June 19
MLC 62181 51	MINING CLAIM gutclaim deed Trapper Gold	S23	T8N	R45E		564634	2017 Aug 17

ENTERED
AUG 23 2017
BY: [Signature]

#3947481

RECEIVED
BLM STATE OFFICE
2017 AUG 18 P 3:25
PHOENIX, ARIZONA

2. Type of labor and improvements (specify what was done and give the total value for that labor and improvement to show at least \$100 for each claim). If a geological, geochemical, or geophysical survey was performed, as per 30 U.S.C. 28-1, reference the title of the report of survey, give cost and date of the survey and report, and indicate it was filed with the County Recorder:

Description of Work Performed	Value of Work Performed	Date Work Was Performed
I AM TRYING TO SELL		

3. Name and mailing address of each person who performed the labor and improvements:

Name (please print)

MARIE C MARTELLO

Current Mailing Address (please print)

9846 HANNOCK BLVD APT 102
 MIAMI
 FL 33196

4. Name and mailing address of each person who holds and claims the subject mining claim(s) for the valuable minerals contained therein. Be sure to indicate if there is a change of address:

Name (please print)

MARIE C MARTELLO

Current Mailing Address (please print)

9846 HANNOCK BLVD
 APT 102
 MIAMI FL 33196

5. The undersigned testifies that on the date of _____, 20____, all monuments required by law were erected upon the subject claim(s), and all notices required by law were posted on the subject claim(s) or copies thereof were in place, and at said date, each corner monument bore or contained

RECEIVED
 BLH AZ STATE OFFICE
 2017 AUG 18 PM 3:26
 PHOENIX, ARIZONA

markings sufficient to appropriately designate the corner of the claim to which it pertains and the name of the claim(s).

I hereby certify under penalty of perjury under the laws of the State of Florida that the foregoing statements are true and correct:

[Signature]
(Signature of person responsible for above statement)

Date: 08-04-12

Title 18 U.S.C. 1001 and 43 U.S.C. 1212 make it a crime for any person knowingly and willfully to make to any department or agency of the United States any false, fictitious or fraudulent statements or representations as to any matter within its jurisdiction.

Notary Block

SUBSCRIBED AND SWORN TO before me, this _____ day of _____ 20____

By: _____
(Signature of Affiant)

Title: _____

My Commission Expires: _____

INSTRUCTIONS

1. This is an optional form that may be used to satisfy the requirements for the Bureau of Land Management (BLM) under the provisions of 43 U.S.C. §1744 and 30 U.S.C. §28-28d and the regulations thereunder (43 CFR part 3835). Since local and State laws may vary, you should contact your local and State agencies where the claims are located to ensure all applicable laws and requirements are satisfied.
2. The claimant(s) must fill in the date in paragraph 1 for the applicable assessment year and the county and state where the claims are located.
3. All claim names, BLM serial numbers, legal descriptions, and original county recording information must be listed for the claims pertaining to this assessment notice.
4. The claimant(s) must complete paragraph 2 listing all labor or improvements which was performed on or did benefit the subject mining claims. The value and date of the labor or improvements must also be listed. The total amount of labor or improvements can be listed, but the total expenditure must equal at least \$100 for each claim.
5. The names and current mailing addresses of the person(s) performing the labor shall be listed in paragraph 3.
6. The name and current mailing address of each owner (claimant) of the claims shall be listed in paragraph 4. The mailing address shall be the owner's address and not the address of an agent or anyone representing the claimant. Be sure to note if there has been a change of address.
7. Paragraph 5 shall be completed to show the date it was verified that all monuments required by law were properly erected, all notices were posted, and that corners were appropriately designated for all claims listed.
8. An exact legible reproduction or duplicate (other than microfilm or other electronic media) of this affidavit or another type of affidavit of assessment work that you file or will file in the county where each claim is located, must be filed with the BLM on or before December 30 of the calendar year in which the assessment year ends. For mill or tunnel sites, a separate notice of intent to hold must be filed with the BLM on or before December 30. Requirements for filing a notice of intent to hold can be found at 43 CFR 3835.33.
9. A processing fee of \$10 for each claim listed must be remitted to the BLM along with this affidavit of assessment work.

RECEIVED
BLM STATE OFFICE
2011 AUG 18 3:26
TUCSON, ARIZONA

NOTICE OF INTENTION TO HOLD MINING CLAIMS/SITES

When Recorded Return Document to:

☐ Check here if this is a change of address.Telephone:

E-mail Address

BLM
Date
Stamp

RECEIVED
BLM AZ STATE OFFICE
2017 AUG 18 P 3:26
PHOENIX, ARIZONA

I (We) intend to hold the claims(s) and/or site(s) listed below for the calendar year 20____, and I (We) have filed or will file a Notice of Intent to Hold in the county where the claim (s) is located.

Reason for filing a Notice of Intent to Hold instead of an assessment work filing (check one):

- ☐ Maintenance fee was paid to maintain claim(s) during this assessment year.
☐ Mill or tunnel sites.
☐ Claim(s) was located during the current assessment year.
☐ BLM has deferred assessment work (attach copy of decision granting deferment, or pending petition for deferment including date petition was filed.)

Line No.	AMC NUMBER	CLAIM/SITE NAME	COUNTY RECORDER DATA (If available)	TWP	RNG	SEC
1	644172	MINING CLAIM 9 mt claim				
2	1000	Telegraph Mine				
3	218181	MINING CLAIM Deep TRapper Gulch				
4						
5						
6						
7						
8						
9						
10						

BY: 

ENTERED
AUG 23 2017

NOTICE OF INTENTION TO HOLD MINING CLAIMS/SITES
page 2

BLM Date Stamp	RECEIVED BLM AZ STATE OFFICE 2017 AUG 18 P 3:26 PHOENIX, ARIZONA
----------------------	---

1. State of Arizona, County of _____

2. I (Name) _____

3. Reside at (Address) _____

City _____ County _____ State _____ Zip _____ being duly sworn, depose and say that I am a citizen of the United States, more than eighteen years of age, that all of the facts set forth in this notice, subject to the provisions and penalties of 18 U.S.C. 1001 pertaining to the filing of false, fictitious, or fraudulent statements with the United States, are true and correct according to the best of my knowledge, information and belief.

4. Owner's name and address (If not shown in Items 1-3 above). _____

5. Dated: _____ Signature: _____

Bureau of Land Management
Arizona State Office
www.az.blm.gov

No. of Claims: _____ x \$10 = _____
Check No: _____ Init. _____
Receipt No.: _____
For BLM Use Only

Form: MCF110
Revised Jan. 2006
Page 2 of 2

United States Department of the Interior
Bureau of Land Management
DIV OF LANDS, MINRLS & ENERGY
ONE N CENTRAL AVE
PHOENIX, AZ 85004 -4427
Phone: 602-417-9200

Receipt

No: 3947481

Transaction #: 4057199	
Date of Transaction: 08/21/2017	
CUSTOMER:	
	MARIE C MARTELLY 9846 HAMMOCKS BLVD APT 102 MIAMI,FL 33196-1560 US

LINE #	QTY	DESCRIPTION	REMARKS	UNIT PRICE	TOTAL
1	1.00	LOCATABLE MINERALS / MINING CLAIMS- NOT NEW-UNADJUD,ONE AUTH NO. ONLY / MINING CLAIM MONEY RECEIVED CASES: AMC441723/\$20.00	POL 2017/1 NOI 2017/1 WAV	- n/a -	20.00
TOTAL:					\$20.00

PAYMENT INFORMATION				
1	AMOUNT:	20.00	POSTMARKED:	N/A
	TYPE:	CHECK	RECEIVED:	08/18/2017
	CHECK NO:	196		
	NAME:	MARTELLY, MARIE C 9846 HAMMOCKS BLVD APT 102 MIAMI FL 33196-1560 US		

REMARKS
POL IS NOT NOTARIZED

This receipt was generated by the automated BLM Collections and Billing System and is a paper representation of a portion of the official electronic record contained therein.

NOTICE!!

These documents have been scanned!

Do not place un-scanned documents beneath this notice!

Do not remove this notice from this file!

GPO Jacket No. 560-102
Print Order 61540
Rise Business Services, LLC
Job=AZ15 4/30/2019



Box Number= AZ15010



Claim Begin-End: AMC441722-AMC441723

5 Miscellaneous



AZ15010-4

AMC450400-AMC453366

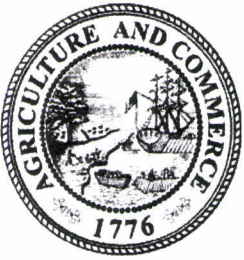

DEPARTMENT OF LAND TRANSFER INFORMATION

PROTECTING AMERICA'S RESOURCES

TEL 949.361.6618

FAX 949.366.9945

WWW.LANDTRANSFER.US.COM

942 CALLE AMANECER SUITE A

SAN CLEMENTE, CA 92673

February 14, 17

Bureau of Land Management
Arizona State Office
One Central Avenue
Suite 800
Phoenix, AZ 85004-4427

RECEIVED
BLM AZ STATE OFFICE
2017 FEB 16 P 2:33
PHOENIX, ARIZONA

RE: Two (2) New Location Notices/Unpatented Mining Claims

To Whom It May Concern:

Enclosed, please find a check payable to Department of the Interior/BLM for payment in the amount of **\$424.00** for *2* new location notices for unpatented mining claims.

Should you need any additional information, please do not hesitate to call on me.

Warmest Regards,

Recording Department
949.361.6618

AMC441722

NOTICE!!

These documents have been scanned!

Do not place un-scanned documents beneath this notice!

Do not remove this notice from this file!

GPO Jacket No. 560-102
Print Order 61540
Rise Business Services, LLC
Job=AZ15 4/30/2019



Box Number= AZ15010



Claim Begin-End: AMC441722-AMC441723

6 Location Notices-Amendments and Supporting Documents



AZ15010-4 AMC450400-AMC453366

MINING CLAIM STATUS REPORT

Data Entered: 02/21/17

MTP Checked By: 02/21/17
GEO Checked By: 02/21/17

LEAD SERIAL NUMBER: AMC 441722 thru AMC 441723

NUMBER OF CLAIMS & TYPE:

2 LODGE
PLACER
ASSOCIATION PLACER
MILL SITE
TUNNEL SITE

CHARGES:

Processing Fee @ \$20 = \$ 40.-
Location Fee @ \$37 = \$ 74.-
Maintenance Fee @ \$155 = \$ 310.-
Add'l Maint Fee for Assoc Placer = \$
SUBTOTAL \$ 424.-
Other Fees \$
Other Fees \$
TOTAL \$ 424.-

TOTAL ACREAGE: _____ Per Claim
(Placer Only)

NUMBER OF LOCATORS: _____

DOCUMENTS RECEIVED VIA : Over-the-Counter [] Mail [☒] TIMELY FILED: Yes [☒] No []

LEGAL DESCRIPTION: T 16N R 14W SEC 36
T 19N R 15W SEC 7
T _____ R _____ SEC _____
T _____ R _____ SEC _____
T _____ R _____ SEC _____

BLM [] FOREST SERVICE [] SUBJ TO PL 359: Yes [] No []
WILDERNESS AREA []

SPLIT ESTATE: N/A [] SX [] PX [] OTHER []
SRHA [] Was proper Notice filed if located on SHRA Land? Yes [] No []

RECONVEYED MINERALS ON BLM LAND REQUIRE OPENING ORDER FROM 1944 TO 1993:

Open to Entry On _____ N/A []

COMMENTS/STATUS: VOID [] PARTIALLY VOID [] PVT MINERALS [] WITHDRAWN LANDS []
OTHER []

[] Claimant acknowledges that portions of the following claim(s) site(s) may be void or voidable.

Printed Name of Claimant _____ Signature of Claimant _____

*****FINAL ADJUDICATION*****

DATE 6/30/2017 INITIALS PM

AMC 441722

RECORDING REQUESTED BY:

(Mail recording to;)

Department of Land

Transfer Information, Inc.

942 Calle Amanecer, Suite A

San Clemente, CA 92673

FOR RECORDER'S USE

LOCATION NOTICE FOR LODGE MINING CLAIM

NOTICE IS HEREBY GIVEN that the **SUGARBOWL MINE** lode mining claim has been located by Department of Land Transfer Information, Inc., a Wyoming Corporation whose current mailing address is 942 Calle Amanecer, Suite A, San Clemente, CA 92673.

The general course of this claim is North and South and it is situated in the Gila-Salt River Meridian, Mohave County, Arizona.

This claim is 1500 feet in length and 600 feet in width. This claim runs from the location monument on which this location notice is posted approximately 1,200 feet in a Northerly direction to the North end line and approximately 300 feet in a Southerly direction to the South end line.

This claim is marked by four (4) monuments, one at each corner of the claim. Additionally, there are two (2) end-line markers on each side of the center of the claim. All markers are 4" x 4" wooden posts that are buried 1.5' in the ground and protrude 4.5' above the ground embossed with the name of the claim and its location in relation to the claim.

The location monument on which this notice is posted is situated within Section 7, Township 19N, Range 15W, Gila-Salt River Meridian, Mohave County, Arizona and this claim encompasses portions of the following quarter section (s), Township (s) and Range (s); SW 1/4 of Section 7, T19N; R15W Gila-Salt River Meridian, Mohave County, Arizona.

The locality of this claim with reference to some natural object or permanent monument and additional information (if any) concerning its locality are as follows: SE corner of this claim is SE corner of SE 1/4 of SW 1/4 of Section 7, T19N, R15W. Beginning with the SE corner of this claim thence west 600 feet to the SW corner of this claim, thence 1500 feet North to the NW corner of this claim, thence east 600 feet to the NE corner of this claim, thence South 1500 feet back to the place of beginning.

DATED AND POSTED on the ground this 28th day of November, 2016

Locator of this lode mining claim is:

DEPARTMENT OF LAND TRANSFER INFORMATION, INC.

Steven L. Cyros, President

Authorized Officer for DEPARTMENT OF LAND TRANSFER INFORMATION, INC.

RECEIVED
BLM AZ STATE OFFICE
2017 FEB 16 P 2:33
PHOENIX, ARIZONA

AMC441722

MINING CLAIM MAP

- 1) Name of Claim; **SUGARBOWL MINE**
- 2) Type of Claim; **LODE**
- 3) Location Monument is located in Section 7, Township 19N, Range 15W, Gila-Salt River Meridian, Mohave County, Arizona.
- 4) The types of corner and location monuments used are as follows: 4" X 4" Posts.

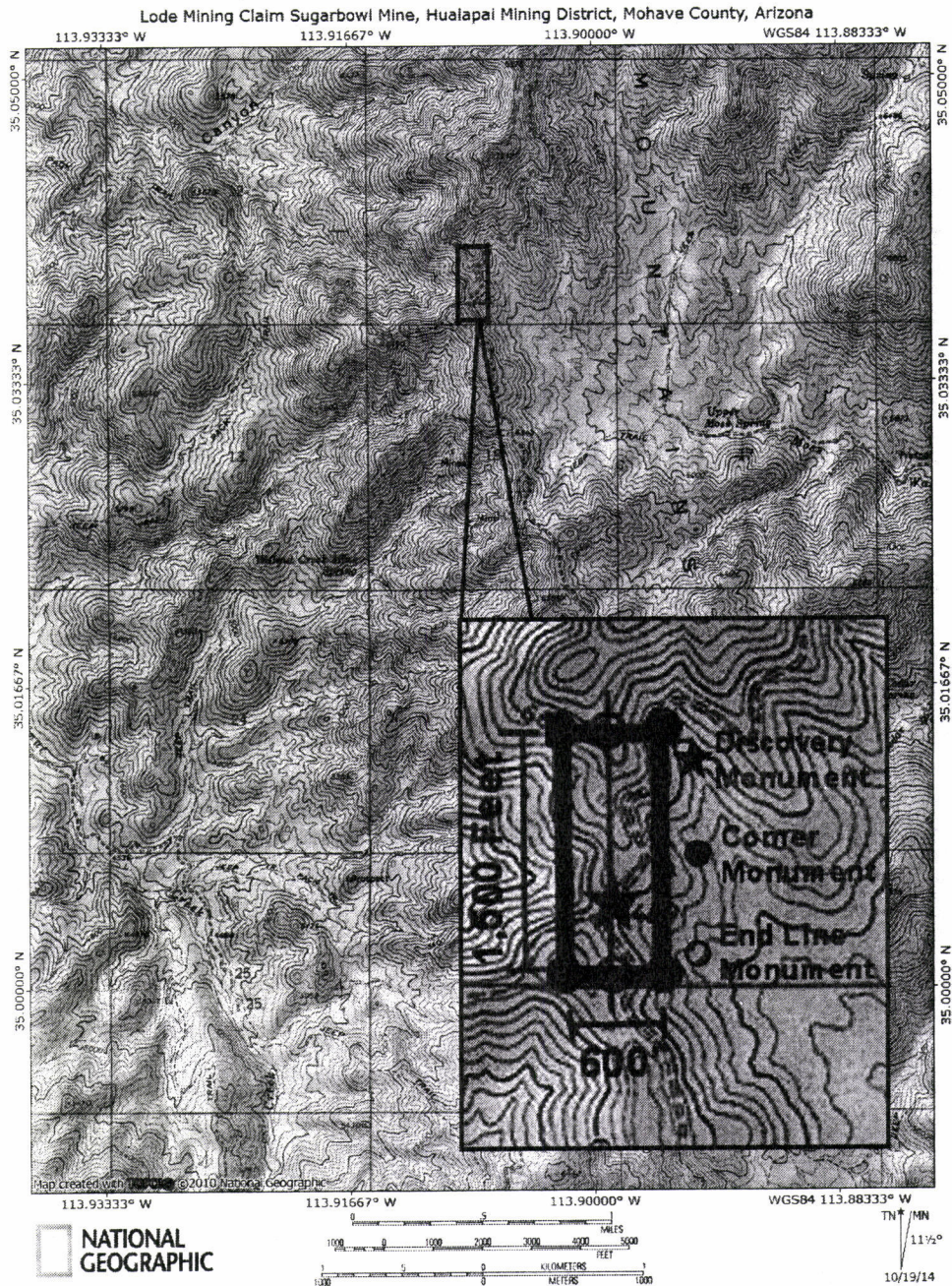

AMC441722

RECORDING REQUESTED BY:

(Mail recording to;)

Department of Land

Transfer Information, Inc.

942 Calle Amanecer, Suite A

San Clemente, CA 92673

FOR RECORDER'S USE

LOCATION NOTICE FOR LODE MINING CLAIM

NOTICE IS HEREBY GIVEN that the **TELEGRAPH MINE** lode mining claim has been located by Department of Land Transfer Information, Inc., a Wyoming Corporation whose current mailing address is 942 Calle Amanecer, Suite A, San Clemente, CA 92673.

The general course of this claim is North and South and it is situated in the Gila-Salt River Meridian, Mohave County, Arizona.

This claim is 1500 feet in length and 600 feet in width. This claim runs from the location monument on which this location notice is posted approximately 1,200 feet in a Northerly direction to the North end line and approximately 300 feet in a Southerly direction to the South end line.

This claim is marked by four (4) monuments, one at each corner of the claim. Additionally, there are two (2) end-line markers on each side of the center of the claim. All markers are 4" x 4" wooden posts that are buried 1.5' in the ground and protrude 4.5' above the ground embossed with the name of the claim and its location in relation to the claim.

The location monument on which this notice is posted is situated within Section 36, Township 16N, Range 14W, Gila-Salt River Meridian, Mohave County, Arizona and this claim encompasses portions of the following quarter section (s), Township (s) and Range (s); NE 1/4 of Section 36, T16N, R14W Gila-Salt River Meridian, Mohave County, Arizona.

The locality of this claim with reference to some natural object or permanent monument and additional information (if any) concerning its locality are as follows: NW corner of this claim is NW corner of NE 1/4 of NE 1/4 of Section 36, T16N, R14W. Beginning at the NW corner of this claim thence 600 feet due east to the NE corner of this claim, thence south 1500 feet to the SE corner of this claim, thence West 600 feet to the SW corner of this claim, thence 1500 feet North to the place of beginning.

DATED AND POSTED on the ground this 26th day of November, 2016.

Locator of this lode mining claim is:

DEPARTMENT OF LAND TRANSFER INFORMATION, INC.

Steven L. Cyros, President

Authorized Officer for DEPARTMENT OF LAND TRANSFER INFORMATION, INC..

PHOENIX, ARIZONA

2017 FEB 16 P 2:33

RECEIVED
BLM AZ STATE OFFICE

AMC441723

MINING CLAIM MAP

- 1) Name of Claim; **TELEGRAPH MINE**
- 2) Type if Claim; **LODE**
- 3) Location Monument is located in Section 36, Township 16N, Range 14W, Gila-Salt River Meridian, Mohave County, Arizona.
- 4) The types of corner and location monuments used are as follows: 4" X 4" Posts.

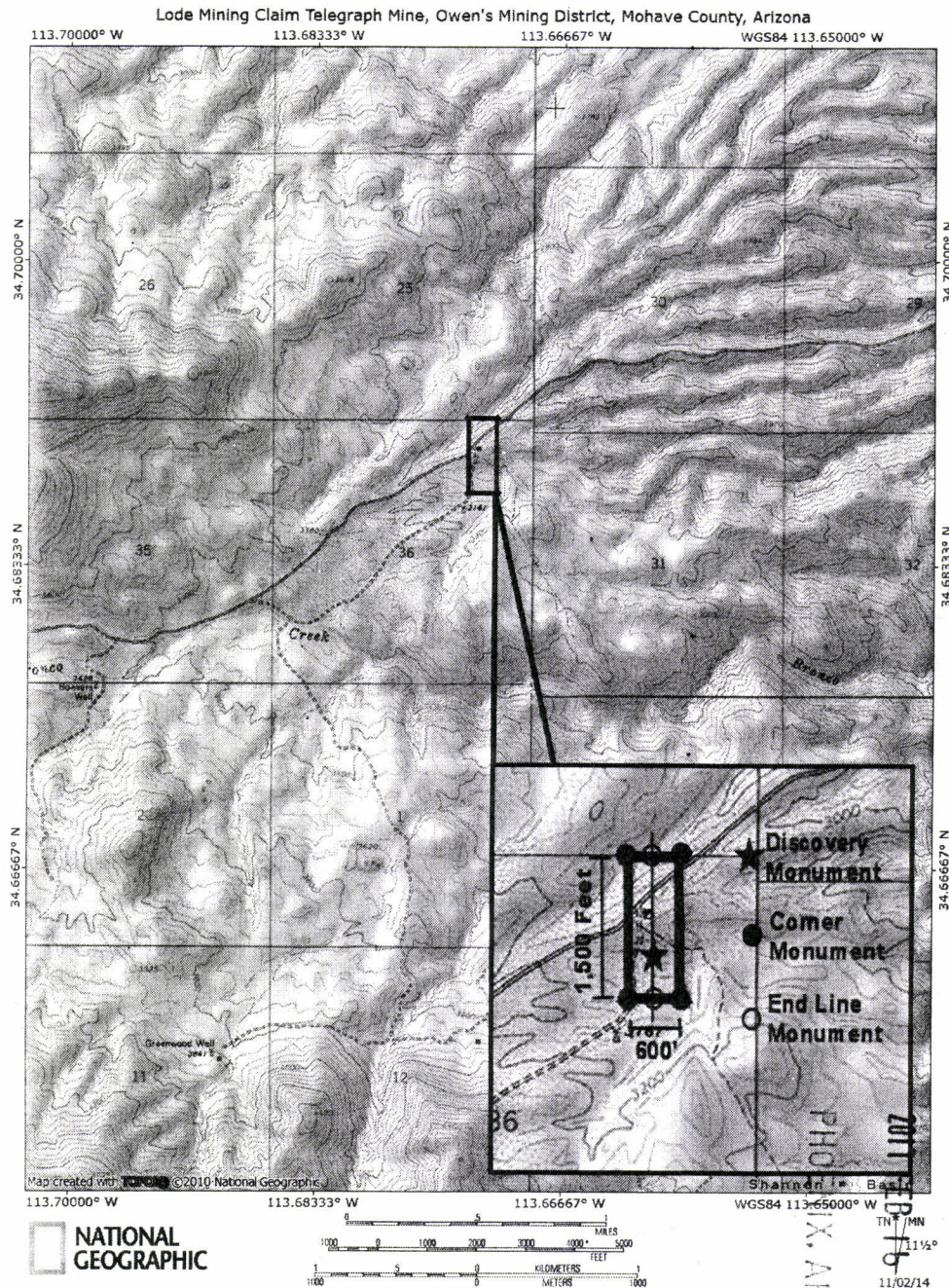

AMC441723

DEPARTMENT OF INTERIOR
BUREAU OF LAND MANAGEMENT

Input Parameters for Geographic Report with Land

System Id = CR

Admin State = AZ

Geo State =

Casetype Begins With

Case Disp Txt = AUTHORIZED, CANCELLED, EXPIRED, PENDING, REJECTED, RELINQUISHED, WITHDRAWN

Mer Twp Rng =

Section =

Mtrs = 14 0160N 0140W 036, 14 0160N 0140W 999, 14 0190N 0150W 007, 14 0190N 0150W 999

Commodity =

Commodity Txt =

Pending Org =

Pend Org Decode =

Total Rows Returned: 4

RUN TIME: 11:29 AM

Adm State: AZ

UNITED STATES DEPARTMENT OF INTERIOR
BUREAU OF LAND MANAGEMENT
GEOGRAPHIC REPORT WITH LAND
Sorted by Serial Number

RUN DATE: 02/21/2017
Page 1 of 1

Serial Number: AZA 013138PT
Total Case Acres: 24,649.070

<u>Casetype</u>	<u>Case Disp</u>	14	0190N	0150W	<u>Sect</u>	<u>Sur Typ</u>	<u>Sur Num</u>	<u>Suff</u>	<u>Subdivision</u>	<u>Act Pend</u>
220100	AUTHORIZED				007	ALIQ			N2SE,SESE;	

Serial Number: AZA 016588
Total Case Acres: 16.140

<u>Casetype</u>	<u>Case Disp</u>	14	0160N	0140W	<u>Sect</u>	<u>Sur Typ</u>	<u>Sur Num</u>	<u>Suff</u>	<u>Subdivision</u>	<u>Act Pend</u>
285003	AUTHORIZED				036	ALIQ			N2,SW;	

Serial Number: AZA 019123PT
Total Case Acres: 106,366.240

<u>Casetype</u>	<u>Case Disp</u>	14	0160N	0140W	<u>Sect</u>	<u>Sur Typ</u>	<u>Sur Num</u>	<u>Suff</u>	<u>Subdivision</u>	<u>Act Pend</u>
221006	AUTHORIZED				036	ALIQ			ALL;	

Serial Number: AZAR 0034597
Total Case Acres: 92.960

<u>Casetype</u>	<u>Case Disp</u>	14	0190N	0150W	<u>Sect</u>	<u>Sur Typ</u>	<u>Sur Num</u>	<u>Suff</u>	<u>Subdivision</u>	<u>Act Pend</u>
281008	AUTHORIZED				007	ALIQ			E2SW,W2NE,SENE;	

MOHAVE COUNTY
KINGMAN FIELD OFFICE

FOR ORDERS AFFECTING DISPOSAL OR USE OF
UNIDENTIFIED LANDS WITHDRAWN FOR CLASSIFICATION,
MINERALS, WATER AND/OR OTHER PUBLIC PURPOSES,
REFER TO INDEX OF MISCELLANEOUS DOCUMENTS.

CURRENT TO	BT	GSR Mer
7-13-2010	PV	T 19 N
		R 15 W

SCALE in chains

WARNING STATEMENT
This plot is the Bureau's Record of Title, and should be used only as a graphic display of the township survey data. Records hereon do not reflect title changes which may have been effected by lateral movements of rivers or other bodies of water. Refer to the cadastral surveys for official survey information.

MOHAVE COUNTY
KINGMAN FIELD OFFICE

[illegible]

Grazing Dist No 2

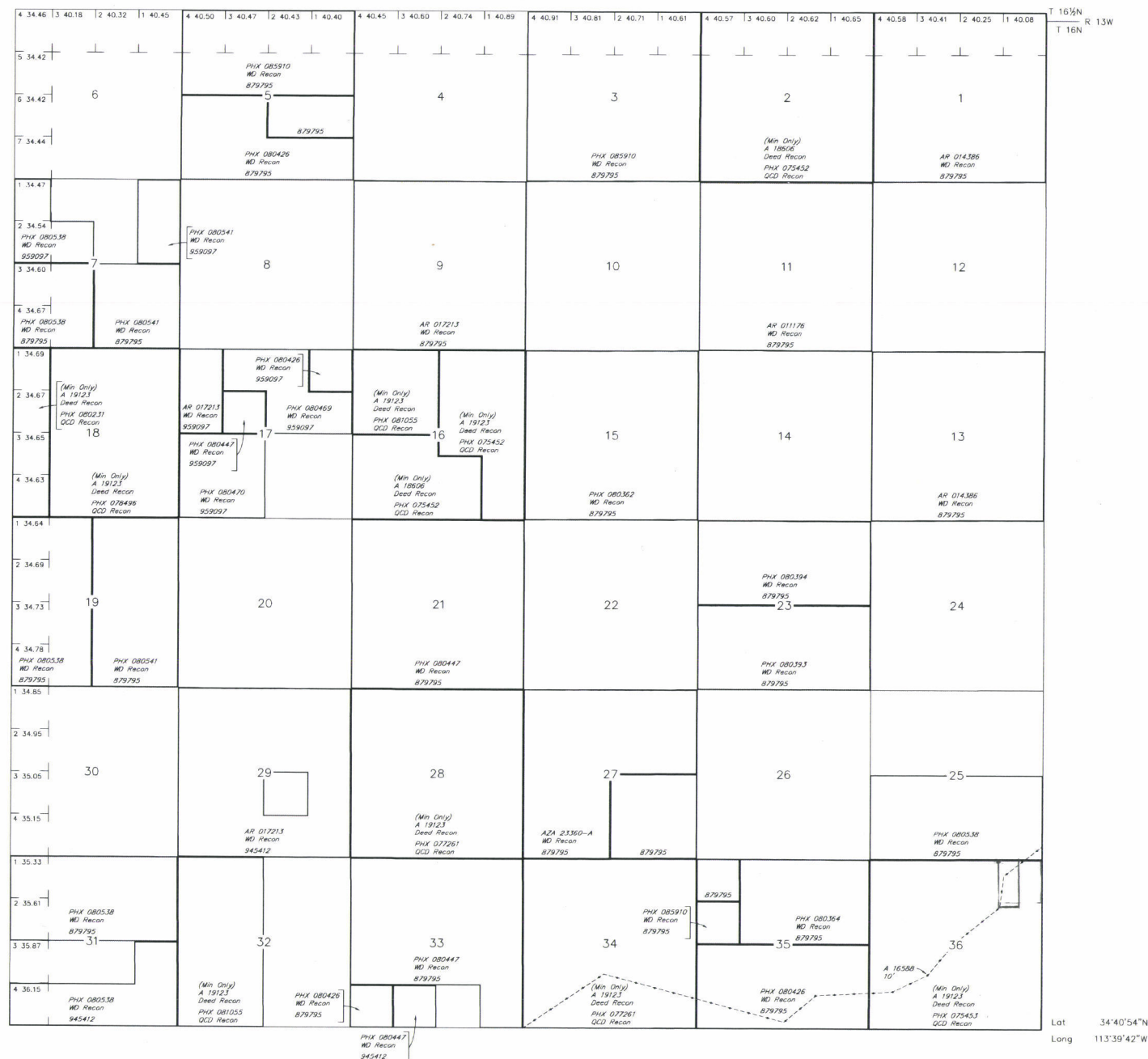

Lat 34°40'54"N
Long 113°39'42"W

WARNING STATEMENT

WARNING STATEMENT
This plot is the Bureau's Record of Title, and should be used only as a graphic display of the township survey data. Records hereon do not reflect title changes which may have been effected by lateral movements of rivers or other bodies of water. Refer to the cadastral surveys for official survey information.

CURRENT TO	NW	GSR Mer
1-29-2013	ACAD	T 16 N
		R 14 W

PRIORITY MAIL
POSTAGE REQUIRED

PRESS FIRMLY TO SEAL

This packaging is the property of the U.S. Postal Service and is provided solely for use in sending mail. It is not for resale. EPI4W © U.S. Postal Service. All rights reserved.

 UNITED STATES POSTAL SERVICE®		Click-N-Ship®	
P	usps.com	9405 5036 9930 0487 5284 47 0066 5000 0048 5004	
	\$6.65	US POSTAGE	
	Flat Rate Env		
02/14/2017	Mailed from 92673	062S0000000310	
PRIORITY MAIL 2-DAY™			
CHRISTINA LOWE DEPARTMENT OF LAND TRANSFER INFORMATION 942 CALLE AMANECER STE A SAN CLEMENTE CA 92673-6220		Expected Delivery Date: 02/16/17 0006	
Carrier -- Leave if No Response		C041	
SHIP TO: BLM ARIZONA STATE OFFICE 1 N CENTRAL AVE STE 800 PHOENIX AZ 85004-4427			
USPS TRACKING #			
			
9405 5036 9930 0487 5284 47			
Electronic Rate Approved #038555749			



VISIT US AT **USPS.COM®**
ORDER FREE SUPPLIES ONLINE

EP14W Sept 2014
OD: 12.5 x 9.5



PS00001036014



This envelope is made from post-consumer waste. Please recycle - again.

PRIORITY[®]

★ MAIL ★

RECEIVED
BLM AZ STATE OFFICE
2017 FEB 16 P 2:25
PHOENIX, ARIZONA

TRACKED*



INSURED*



FLAT RATE ENVELOPE

ONE RATE ★ ANY WEIGHT*



PS00001036014

EP14W Sept 2014
OD: 12.5 x 9.5



* Domestic only. * For International shipments, the maximum weight is 4 lbs.